

# Patient report

Bio-Rad                      DATE: 01/17/2020  
D-10                         TIME: 05:26 PM  
S/N: #DC2K755917        Software version: 4.30-2  
Sample ID:                 10523876  
Injection date             01/17/2020 05:15 PM  
Injection #: 30             Method: HbA1c  
Rack #: ---                 Rack position: 1

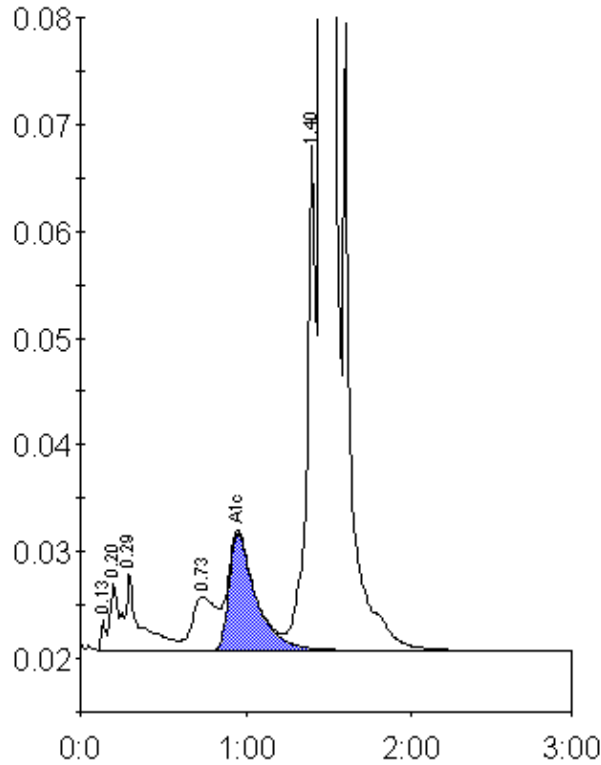

Peak table - ID: 10523876

Peak	R.time	Height	Area	Area %
Unknown	0.13	2838	6139	0.2
A1a	0.20	6326	24042	0.8
A1b	0.29	7349	43419	1.4
LA1c/CHb-1	0.73	5011	51093	1.6
A1c	0.95	10952	123446	5.4
P3	1.40	47888	179394	5.6
A0	1.46	843021	2774900	86.6
Total Area:		3202434		

Concentration:	%
A1c	5.4